River Publishers

Topics in Modal Analysis & Parameter Identification I, Vol. 9

Proceedings of the 43rd IMAC, A Conference and Exposition on Structural Dynamics 2025

Editors:

Brandon Dilworth, Timothy Marinone, Jon Furlich

Topics in Modal Analysis, Testing & Parameter Identification I, Volume 9: Proceedings of the 43rd IMAC, A Conference and Exposition on Structural Dynamics, 2025, the nineth volume of twelve from the Conference brings together contributions to this important area of research and engineering. The collection presents early findings and case studies on fundamental and applied aspects of Modal Analysis, Modal Testing including papers on:

- Analytical Methods
- Modal Applications
- Basics of Modal Analysis
- Experimental Techniques
- Multi Degree of Freedom Testing
- Boundary Conditions in Environmental Testing
- Operational Modal Analysis
- Novel Techniques

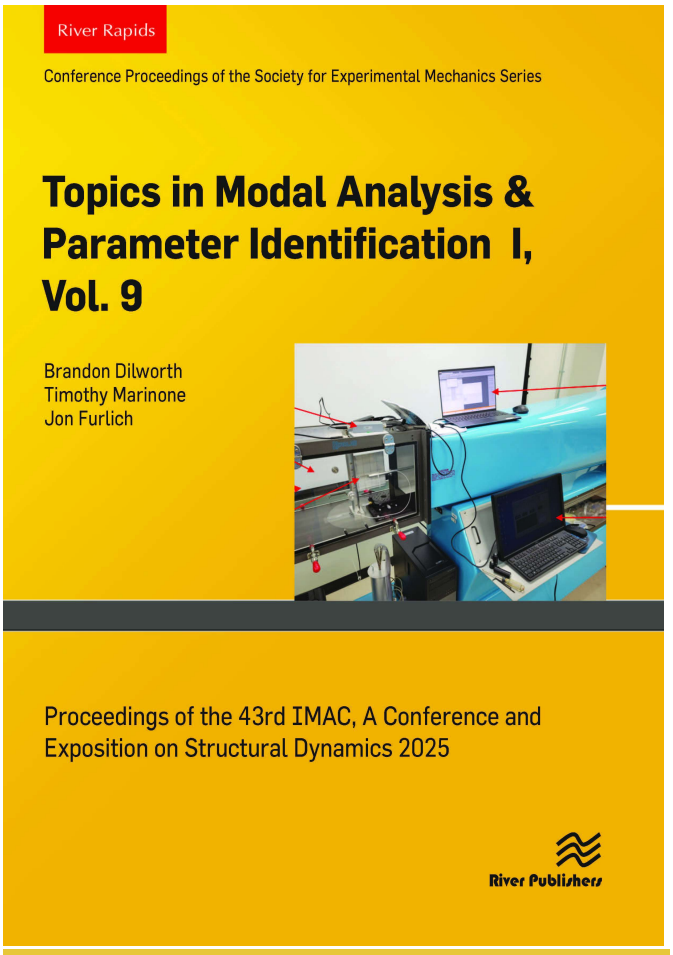

River Publishers Series in Conference Proceedings of the Society for Experimental Mechanics Series

ISBN: 9788743801542
e-ISBN: 9788743801665
Available From: August 2025
Price:

KEYWORDS:
OMA, harmonics, system identification, ODS-FRF, neural network, OMA mode shape, Electrodynamic shaker, Model Updating, Vibrations

www.riverpublishers.com
marketing@riverpublishers.com